

# FEATURE FOCUS

ISSUE 003



IPECS FAMILY OF PRODUCTS

## UCS LICENSE TYPES EXPLAINED

The big decision is first to decide if your system is to be **USER** based or **DEVICE** based. Your iPECS system can only be configured for one or the other, so let's go over the pros and cons of each setting so you can best decide which way will work for your business. Let's use this configuration below as our example:

**5 Sales** staff would like PC or cell phone connectivity.

**3 Support** staff would just like to control their desk phone to answer and hangup calls.

**2 Managers** to log into any device simultaneously

### + "DEVICE" LICENSE

Based on this example, we would require 15 individual licenses for each user to log simultaneously. By sharing the licenses we can reduce that number, at the cost of being able to all log in at the same time.

**7 x UCS Mobile Licenses**

**3 x UCS Desktop with Voice Licenses**

**3 x UCS Desktop w/o Voice Licenses**

### + "USER" LICENSE

Based on the example configuration, using **USER** licenses you would require the following:

**3 x Advanced Licenses**

**3 x Basic Licenses**

**2 x Power Licenses**

The key advantages to **USER** licensing are:

**Basic License:** PC only, but no voice.

**Advanced License:** PC or Mobile but not at same time.

**Power License:** Any device, all simultaneously.

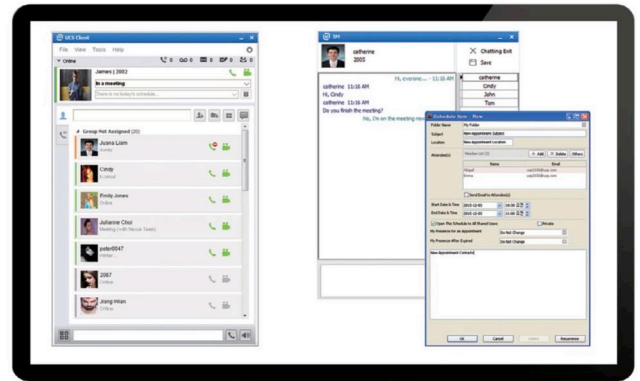

+ iPECS UCS Windows Client

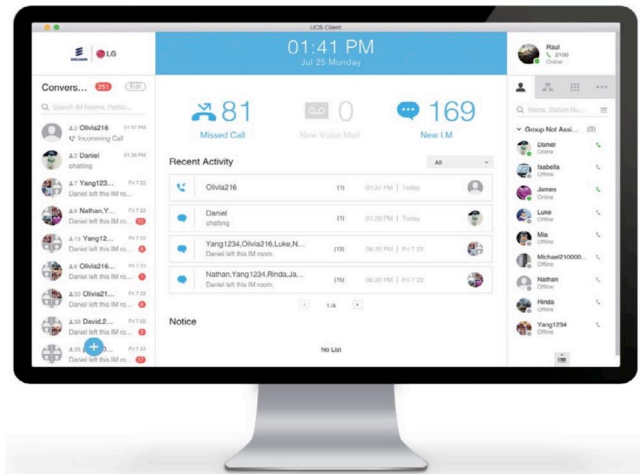

+ iPECS UCS MAC Client

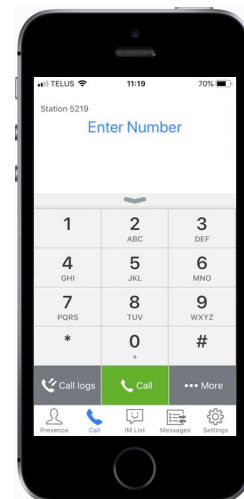

+ iPECS UCS Mobile Client

**Contact us today for more information on  
how we can help your business.**

**[www.nine-one-one.ca/ipeccs](http://www.nine-one-one.ca/ipeccs)**

**Tel: +1 403-252-0911**

**Free: 1-800-665-9911**

